

Midwest Classic

Great Lakes Belted Galloway Association & BYG Junior Show
Sat. July 3, 2021 At the Winnebago Co. Fairground in Pocatonia, IL

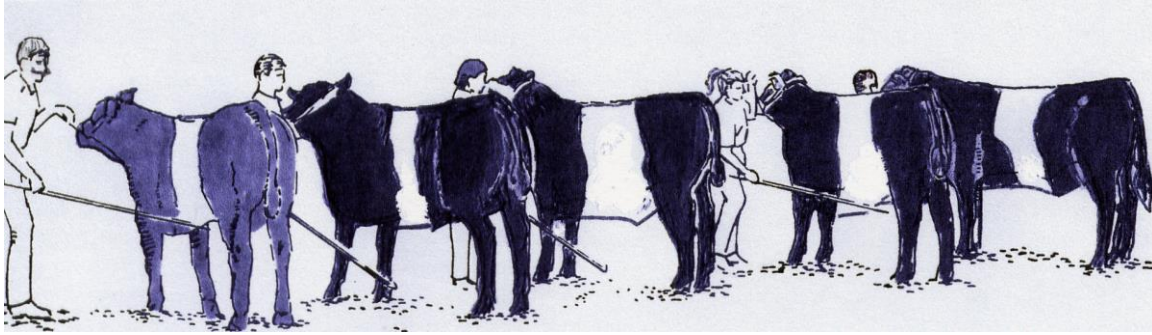

Animals **must** have ear tattoo, registration & health papers. Check in time is between 8:00 & 9:00 a.m. There will be facilities available to wash your animals. Bring your own bedding and clean it up. The show starts at 11:00. Awards immediately after the show & then you will be dismissed. We welcome novice show people of all ages. Animals must be clean, presentable and under control. This is a **blow and go** type show. Only hair conditioning product may be used such as, (Show Sheen, oil, foam, or Revive). **No adhesives allowed except on the tail head.** The Supt. reserves the right to combine classes.

Classes are the same for both Heifer and Bull

- #1. Spring Heifer/Bull Calves
- #2. Junior Heifer/Bull Calves
- #3. Winter Heifer/Bull Calves
- #4. Senior Heifer/Bull Calves

Calved Between

- Born after Mar. 1, 2021
- Jan. 1 – Feb. 28, 2021
- Nov. 1 - Dec. 31, 2020
- Sept. 1 – Oct. 31, 2020

Champion Heifer/ Bull Calf & Reserve Champion Heifer/Bull Calf 1st & 2nd of classes 1, 2, 3, & 4

- #5. Late Summer Yearling
- #6. Early Summer Yearling
- #7. Late Junior Yearling
- #8. Early Junior Yearling

- July 1 – Aug. 31, 2020
- May 1, - June 30, 2020
- Mar. 1, – April 30, 2020
- Jan. 1 – Feb. 28, 2020

Junior Champion Heifer/Bull & Reserve Junior Champion Heifer/Bull 1st & 2nd. of classes 5, 6, 7, & 8

Females must have certification of PG

- #9. Late Senior Heifers/Bull
- #10 Early Senior Heifers/Bull
- #11 Late 2 Year Old Heifer/Bull

- Nov. 1 – Dec. 31, 2019
- Sept. 1 – Oct. 31, 2019
- April 1 – Aug. 31, 2019

Senior Champion Heifer/Bull & Reserve Senior Champion Heifer/Bull 1st & 2nd of classes, 9, 10, 11 & 12

***Grand Champion Heifer & Reserve Grand Champion Heifer**

***Grand Champion Bull & Reserve Grand Champion Bull**

Cow/Calf Classes

Cow /Calf Classes (if the calf is shown in a separate class there is an additional class entry fee)

- #13. Cow with calf, natural calf must not be older than 230 days. Cow born after Jan 1 2019
- #14. Cow with calf, natural calf must not be older than 230 days Cow born before Jan1 2019

Grand Champion Cow/Calf & Reserve Grand Champion Cow/Calf

Steers (The steers will be weighed and classics split by weight if needed) **2 divisions: Purebred and Percentage**

- #15. Club Calf born after Jan 1, 2021
- #16 Steer born after Jan 1 2020
- #17. Steer born Oct 1 –Dec 31 2019

Grand Champion Steer & Reserve Grand Champion Steer

**Purebred Mismark heifer and Appendix heifer Show will be offered based on entries.
Same age divisions as females.**

GLBGA and BYG Show Entry Form

Please **Print Clearly** and send this form to Supt: Julie Willis 2201 Stone Quarry Road, Belvidere, IL 61008
OR e-mail to: **sbfarm@hotmail.com** Questions?? Call Julie 815-547-6912 or 815-222-5470 cell

Entry deadline is June 15th. Make checks payable to: GLBGA

Open Show/ Junior Open are combined shows BYG Showmanship no entry fees

Exhibitors are required to be a current member of GLBGA (dues \$40.00) and/or GL BYG (dues \$20.00)

Total entered in the Open show _____ Total entered in the Junior show _____

Enclosed \$ _____ for _____ head Entry is \$20.00 per head for the open or Jr show (1fee both shows)

Your Name: _____ Farm Name _____

Children's Names _____ Age _____

Children's Names _____ Age _____

Address: _____ State _____ Zip _____

Phone _____ Email _____

Animal's Name: _____ **Reg. No.** _____

Owner: _____ Breeder: _____

Birth Date: _____ Class _____ Sex _____ Tattoo # _____

Sire: _____ Reg # _____

Dam: _____ Reg # _____

Animal's Name: _____ **Reg. No.** _____

Owner: _____ Breeder: _____

Birth Date: _____ Class _____ Sex _____ Tattoo # _____

Sire: _____ Reg # _____

Dam: _____ Reg # _____

Animal's Name: _____ **Reg. No.** _____

Owner: _____ Breeder: _____

Birth Date: _____ Class _____ Sex _____ Tattoo # _____

Sire: _____ Reg # _____

Dam: _____ Reg # _____

Animal's Name: _____ **Reg. No.** _____

Owner: _____ Breeder: _____

Birth Date: _____ Class _____ Sex _____ Tattoo # _____

Sire: _____ Reg # _____

Dam: _____ Reg # _____

(You may duplicate this form for more animals)

Group classes sign up will be on show day. Exhibitors are required to have 100% control over their animals. The fairgrounds is open to come in the night before but not fenced in.

A camping area is available. **Bedding clean up is required.**

GLBGA assumes no responsibility in case of accidents, lost or stolen property. GLGGA requires all exhibitors have personal or farm liability insurance in force at the time of the show.

I acknowledge and confirm I have a current policy _____ (check to agree)

Exhibitor Signature _____ Date _____