

Midwest Classic

Great Lakes Belted Galloway Association & BYG Junior Show
Sat. July 2th 2016 At the Winnebago Co. Fairground in Pocatonia, IL

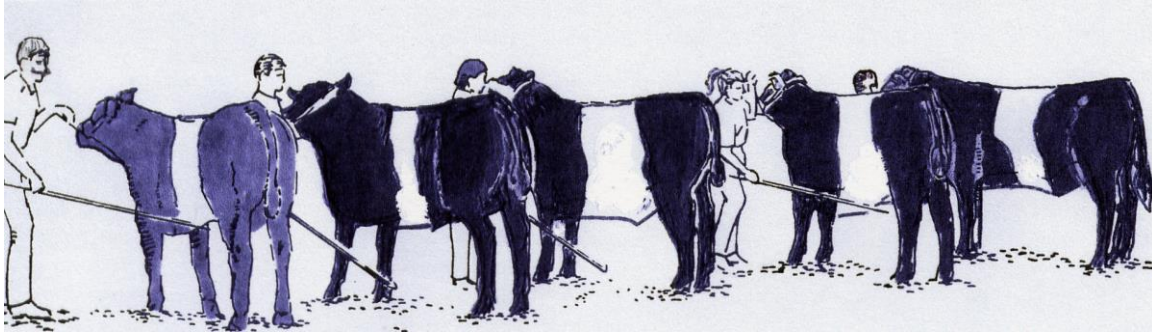

Animals **must** have ear tattoo, registration & health papers. Check in time is between 8:00 & 9:00 a.m. There will be facilities available to wash your animals. Bring your own bedding and clean it up. There will be a concession stand for lunch. The show starts at 11:00. Awards immediately after the show & then you will be dismissed. We welcome novice show people of all ages. Animals must be clean, presentable and under control. This is a **blow and go** type show. Only hair conditioning product may be used such as, (Show Sheen, oil, foam, or Revive). **No adhesives.** The Supt. reserves the right to combine classes.

Classes are the same for both Heifer and Bull

- #1. Spring Heifer/Bull Calves
- #2. Junior Heifer/Bull Calves
- #3. Winter Heifer/Bull Calves
- #4. Senior Heifer/Bull Calves

Champion Heifer/ Bull Calf & Reserve Champion Heifer/Bull Calf 1st & 2nd of classes 1, 2, 3, & 4

- #5. Late Summer Yearling
- #6. Early Summer Yearling
- #7. Late Junior Yearling
- #8. Early Junior Yearling

Junior Champion Heifer/Bull & Reserve Junior Champion Heifer/Bull 1st & 2nd. of classes 5, 6, 7, & 8

- #9. Late Senior Heifers/Bull
- #10. Early Senior Heifers/Bull
- #11. Late 2 Year Old Heifer/Bull
- #12. Early 2 Year Old Heifer/Bull (Bulls may be any age older than)

Senior Champion Heifer/Bull & Reserve Senior Champion Heifer/Bull 1st & 2nd of classes, 9, 10, 11 & 12

***Grand Champion Heifer & Reserve Grand Champion Heifer**

***Grand Champion Bull & Reserve Grand Champion Bull**

Cow/Calf Classes

Cow /Calf Classes

(Cow /Calf entry fees \$40.00 for the pair, if split, \$20.00 each)

- #13. Cow with calf, natural calf must not be older than 270 days.
- #14. Cow without calf at side, must be bred.

Grand Champion Cow/Calf & Reserve Grand Champion Cow/Calf

Steers (The steers will be weighed and classics split by weight if needed)

If numbers warrant the steers may be split into purebred and Percentage Belted Galloway Classes

- #15. Club Calf born after Jan 1, 2016
- #16. Steer born after Jan 1 2015
- #17. Steer born Oct1 -Dec 31 2014

Grand Champion Steer & Reserve Grand Champion Steer

Appendix Show will be offered

GLBGA and BYG Show Entry Form

Please **Print Clearly** and send this form to Supt: Julie Willis 2201 Stone Quarry Road, Belvidere, IL 61008
OR e-mail to: **sbffarms@hotmail.com** Questions?? Call Julie 815-547-6912 or 815-222-5470 cell

Entry deadline is June 17th. Make checks payable to: GLBGA

Open Show/ Junior Open are combined shows BYG Showmanship no entry fees

Exhibitors are required to be a current member of GLBGA (dues \$35.00) and/or GL BYG (dues \$15.00)

Total entered in the Open show _____ Total entered in the Junior show _____

Enclosed \$ _____ for _____ head Entry is \$20.00 per head for the open or Jr show (1fee both shows)

Your Name: _____ Farm Name _____

Children's Names _____ Age _____

Children's Names _____ Age _____

Address: _____ State _____ Zip _____

Phone _____ Email _____

Animal's Name: _____ **Reg. No.** _____

Owner: _____ Breeder: _____

Birth Date: _____ Class _____ Sex _____ Tattoo # _____

Sire: _____ Reg # _____

Dam: _____ Reg # _____

Animal's Name: _____ **Reg. No.** _____

Owner: _____ Breeder: _____

Birth Date: _____ Class _____ Sex _____ Tattoo # _____

Sire: _____ Reg # _____

Dam: _____ Reg # _____

Animal's Name: _____ **Reg. No.** _____

Owner: _____ Breeder: _____

Birth Date: _____ Class _____ Sex _____ Tattoo # _____

Sire: _____ Reg # _____

Dam: _____ Reg # _____

Animal's Name: _____ **Reg. No.** _____

Owner: _____ Breeder: _____

Birth Date: _____ Class _____ Sex _____ Tattoo # _____

Sire: _____ Reg # _____

Dam: _____ Reg # _____

(You may duplicate this form for more animals)

Appendix cattle will be shown in their own classes. Group classes sign up will be on show day.
Exhibitors are required to have 100% control over their animals. The fairgrounds is open to come in the night before. But not fenced in **Bedding clean up is required.**

GLBGA assumes no responsibility in case of accidents, lost or stolen property. GLGGA requires all exhibitors have personal or farm liability insurance in force at the time of the show.

I acknowledge and confirm I have a current policy _____ (check to agree)

Exhibitor Signature _____ Date _____