

Great Lakes Belted Galloway Assoc. & BYG

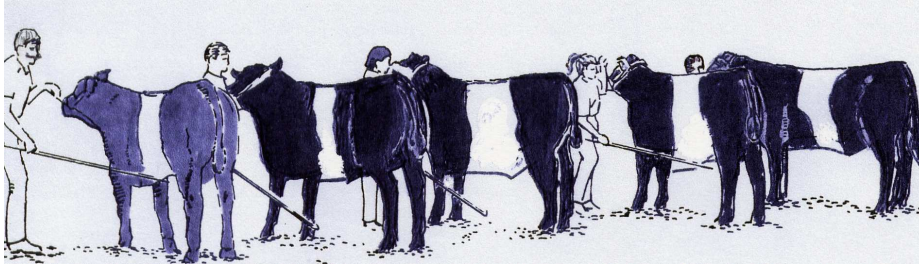

Midwest Classic Belted Galloway Show 2010 Saturday July 10th, Winnebago Fairgrounds in Pecatonica, IL

Animals *must* have ear tattoo, registration & health papers. Check in time is between 8:00 & 10:00 a.m. There will be facilities available to wash your animals. Bring your own bedding and clean it up. There will be a concession stand for lunch... The show is at 1:00. Awards immediately after the show & then you will be dismissed. We welcome novice show people of all ages. Animals must be clean, presentable and under control. This is a *blow and go* type show. Only hair conditioning products may be used such as, (Show Sheen, oil, foam, or Revive). No adhesives.

Classes are the same for both Heifer and Bull

- #1. Spring Heifer/Bull Calves
- #2. Junior Heifer/Bull Calves
- #3. Winter Heifer/Bull Calves
- #4. Senior Heifer/Bull Calves

Calved Between

- Born after Mar. 1, 2010
- Jan. 1 – Feb. 28, 2010
- Nov. 1 - Dec. 31, 2009
- Sept. 1 – Oct. 31, 2009

Champion Heifer/ Bull Calf & Reserve Champion Heifer/Bull Calf

- #5. Late Summer Yearling
- #6. Early Summer Yearling
- #7. Late Junior Yearling
- #8. Early Junior Yearling

- July 1 –Aug. 31, 2009
- May 1, - June 30, 2009
- Mar. 1, – April 30, 2009
- Jan. 1 – Feb. 28, 2009

Champion Junior Heifer/Bull & Reserve Junior Champion Heifer/Bull

- #9. Late Senior Heifer/Bull
- #10. Early Senior Heifer/Bull
- #11. Late 2 Year Old Heifer/Bull
- #12. Early 2 Year Old Heifer/Bull

- Nov. 1 – Dec. 31, 2008
- Sept. 1 – Oct. 31, 2008
- April 1 – Aug. 31, 2008
- Oct 1 – Mar. 31, 2008

Champion Senior Heifer/Bull & Reserve Senior Champion Heifer/Bull

Grand Champion Heifer & Reserve Champion Heifer Grand Champion Bull & Reserve Champion Bull

Cow /Calf Classes

(Cow /Calf entry fees \$15.00 for the pair, if split, \$15.00 each)

- #13. Cow with calf, natural calf must not be older than 270 days.
- #14. Cow without calf at side, must be bred.

Grand Champion Cow/Calf & Reserve Grand Champion Cow/Calf

Steers (steers cannot be over 24 months of age)

- #15. Club Calf born after Jan 1, 2010
- #16. Feeder Steer 850 lbs. or under
- #17. Finish Steer 851 lbs. or over

Grand Champion Steer & Reserve Grand Champion Steer

Please **PRINT CLEARLY** & send this form with copy of the front side of registration paper to:

Breed Superintendent: Julie Willis at 2201 Stone Quarry Road, Belvidere, IL 61008

Questions? Call **Julie** 815-547-6912 or sbfarms@hotmail.com Entry deadline is June 13th.

Open Show & Junior Show are combined shows. BYG Showmanship. No entry Fees.

Showmanship Divisions: *Junior* Age 8 –13 *Senior* Age 14 - 21 Yes, ____ I am a paid BYG member!

I plan to show in the Open _____ and or Junior show _____

I have enclosed \$ _____ for _____ head. Entry fee is \$15.00 a head.

Your Name: _____ Farm Name _____

Children's Names _____

Address: _____ State _____ Zip _____

Phone _____ Email _____

1. Animal's Name: _____ Reg. No. _____

Owner: _____ Breeder: _____

Birth Date: _____ Class _____ Sex _____ Tattoo # _____

Sire: _____ Reg # _____

Dam: _____ Reg # _____

1. Animal's Name: _____ Reg. No. _____

Owner: _____ Breeder: _____

Birth Date: _____ Class _____ Sex _____ Tattoo # _____

Sire: _____ Reg # _____

Dam: _____ Reg # _____

1. Animal's Name: _____ Reg. No. _____

Owner: _____ Breeder: _____

Birth Date: _____ Class _____ Sex _____ Tattoo # _____

Sire: _____ Reg # _____

Dam: _____ Reg # _____

1. Animal's Name: _____ Reg. No. _____

Owner: _____ Breeder: _____

Birth Date: _____ Class _____ Sex _____ Tattoo # _____

Sire: _____ Reg # _____

Dam: _____ Reg # _____

(You may duplicate this form for more animals)

Appendix cattle will be shown in their own classes. Group classes to be announced and sign up show day. Show Committee has the right to combine classes. Exhibitors are required to have 100% control over their animals. Bedding clean up is required. GLBGA assumes no responsibility in case of accidents, lost or stolen property.

Exhibitor Signature _____ Date _____